

CHURCH STREET

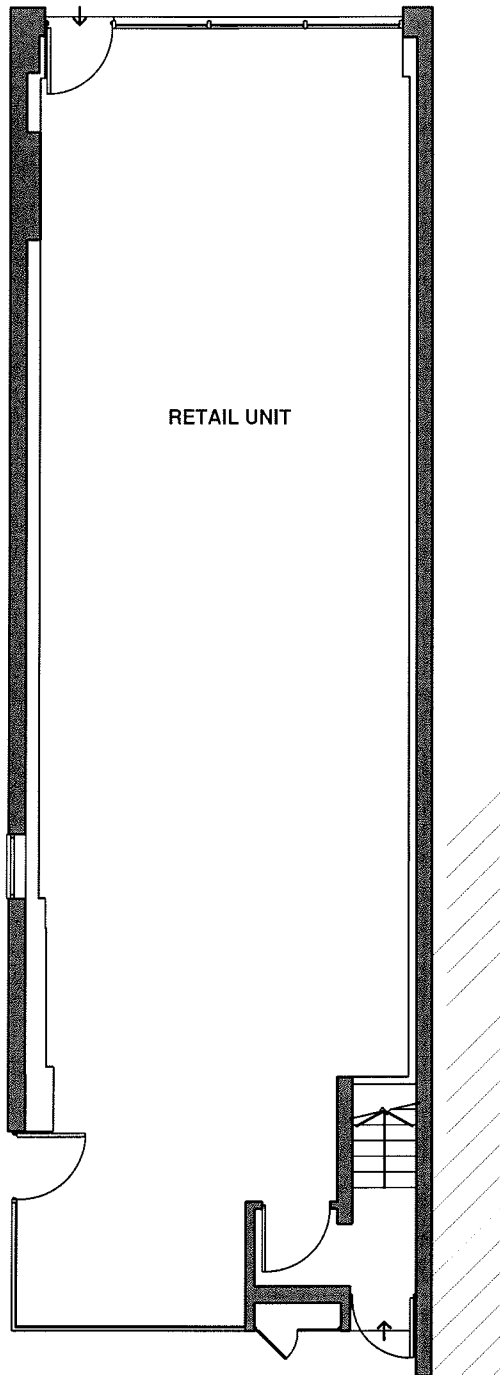

UNION STREET

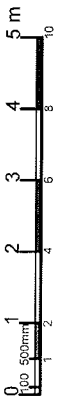

PROJECT
**4 CHURCH STREET,
KINGSTON-UPON-THAMES, KT1 1RJ**

TITLE
GROUND FLOOR

DWG CHK
Y

NEVILLE HOUSE, 55 EDEN STREET
KINGSTON, SURREY KT1 1BW
Tel : 020 8546 7211 / Fax : 020 8546 7008
email: surveyors@carterfielding.co.uk

SCALE
1:100 @ A4

DATE
FEBRUARY 2020

DRAWING No. REV.
O-00093/X1



©copyright and ownership of this drawing is retained by Carter Fielding