

Notes

- No dimensions are to be scaled from this drawing. Any errors or omissions are to be reported to the CAD Manager - Property Services (tel: 01793 657070).
- All dimensions are to be checked on site prior to any works taking place.

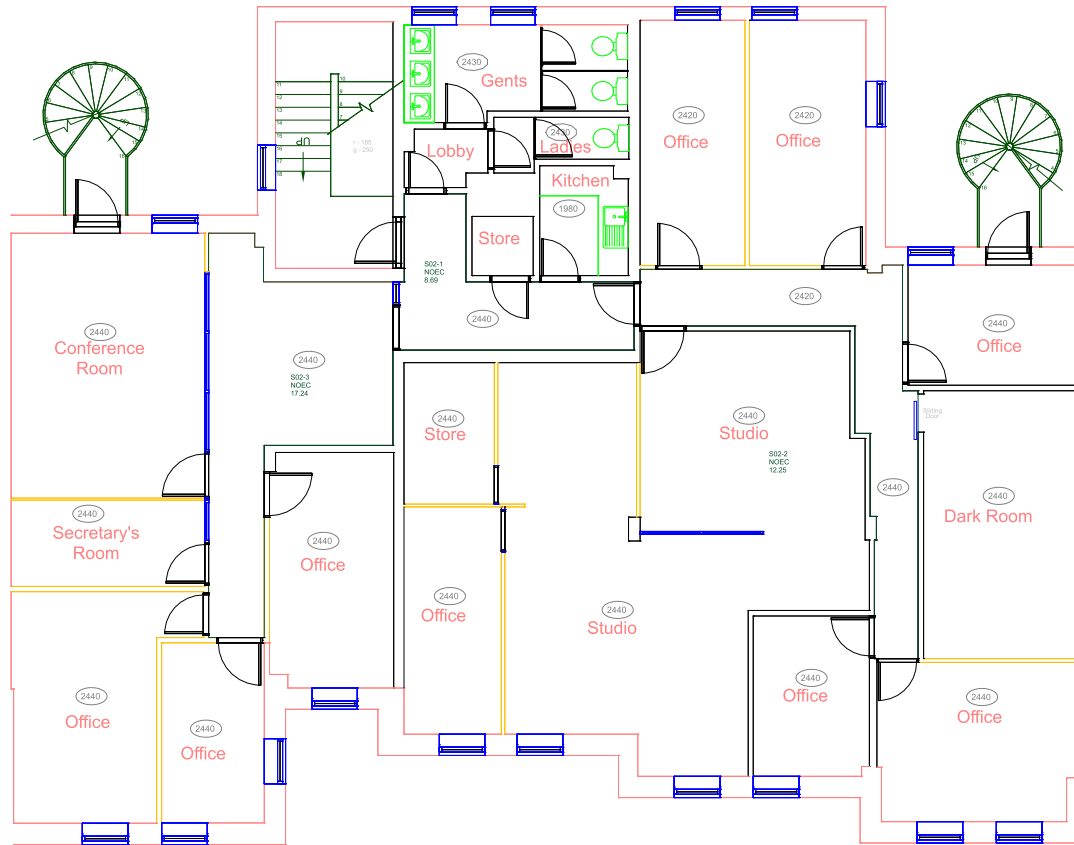

Second Floor  
 Tenant - Ross Levenson Harris Ltd  
 Unit Ref:SU04A6

A.	Drawing updated to include tenant properties	25.11.15
Rev.	Description	Date



**Property Services**  
 Nationwide Building Society  
 Nationwide House  
 Pipers Way  
 Swindon  
 SN38 1SN

CONFIDENTIAL

Telephone 01793 657070

Building / Branch Name  
**SURBITON**  
 63, Victoria Road

Property Ref. <b>SU04</b>	Branch Prefix <b>0622</b>
------------------------------	------------------------------

Floor Level  
**Second Floor & Tenant Space**

Drawing Title  
**Master Drawing  
 General Arrangement Plan**

Drawn By <b>R.Davies</b>	Date <b>Oct 2003</b>	Scale <b>1:50</b>	Sheet Size <b>A1</b>
-----------------------------	-------------------------	----------------------	-------------------------

Drawing No. <b>SU04-02.1</b>	Revision <b>A</b>
---------------------------------	----------------------